
GRACE
ROOF TOP

# GRACE

## ROOF TOP

"Grace rooftop restaurant, which offers the most beautifull on the historical peninsula of istanbul you can enjoy a 360 view off all istanbul islands and blue mosque haghia sophia view. The forgotten tastes of ottomans alive we serve the unique tastes which were presented between 18 & 14 century what had almost forgotten please come experience atmosphere with fire local gavorment's hygiene inspections showed that we are one of the best restaurant in the town traditional fusion ottoman kitchen. Our chef revives the dishes which were served to the sultans, their families and their guests.

Gracerooftop Gracerooftop

# SOUPS

SOUPS



585TL

Balık Çorbası / Fish Soup
Рыбный суп / Sopa de pescado / 300gr 146Cal.



485TL

Günün Çorbası / Soup of the day
Суп дня / Sopa del día / 300gr 137Cal.



485TL

Mercimek Çorbası / Lentil Soup
Суп из чечевицы / Sopa de lentejas / 300gr 137 Cal.

# Cold Starters



Karışık Meze Tabağı — 1450TL
Mixed Appetizer Plate Ассорти из смешанных закусок / Plato de aperitivos mixtos / 200gr 800Cal.



Zeytinyağlı Yaprak Sarma — 650TL
Stuffed Grape Leaves with Olive
оберточные листья / Hojas de parra rellenas con aceite de oliva / 130gr 125Cal.



Somon Gravlaks
Salmon Gravlax — 1290TL
Лосось Гравлакс /Gravlax de salmón/ 100gr 904 Cal.



Avokado Somon Sarma — 1150TL
Mushed avocado served with smoked salmon roll
Ролл с авокадо и лососем / Wrap de salmón y aguacate / / 160gr 200Cal.



Labne Peynirli Patlıcan Sarma — 845TL
Dried tomatoes with cream cheese rolled eggplant
вяленые помидоры, сыр лабне, жареные баклажаны / Wrap de berenjena con queso labneh 200gr 160Cal.



Peynir Tabağı — 1350TL
Import Cheese Plate
Сырная тарелка / Plato de queso / 200gr 297Cal.



Humus / Chickpea Paste — 560TL
Chickpea paste, tahini, lemon, garlic, black pepper.
Паста из нута паста из нута, тахини, лимон, чеснок, черный перец. / Pasta de garbanzos, tahini, limón, ajo, pimienta negra. / 200gr 339Cal.



Kuru Cacık / Tzatziki — 560TL
Cucumber, strained yoghurt and mint.
Огурец, процеженный йогурт и мята.
Pepino, yogur colado y menta. / 200gr 113Cal.



Şakşuka / Shakshuka — 560TL
Шакшука / Berenjena frita, pimiento, patata y salsa de tomate./ 200gr 122Cal.

GRACE
ROOF TOP

# Hot Starters



Ponzu Soslu Trüf Yağlı İstiridye 895TL
Mantarı / Oyster mushrooms truffles oil and ponzu souce. / Истрийские грибы с трюфельным маслом /Setas ostra con aceite de trufa y salsa ponzu.
180gr 180Cal.



Tatlı Acı Soslu Karides Tempura 1350TL
Sweet chilli tempura shrimp. / Креветки темпура в сладком чили соусе / Tempura de camarones con salsa agridulce. / 200gr 208Cal.



Safran Soslu Kızarmış Levrek Topu 1190TL
Deep fried seabass balls with saffron souce / Шарики из морского окуня с шафрановым соусом / Lubina frita con salsa de azafrán./ 110gr 300Cal.



Susamlı Fırınlanmış Keçi Peyniri 750TL
Baked goat cheese with Sesame.
Запеченный козий сыр с кунжутом / Queso de cabra al horno con semillas de sésamo. / 150gr 66Cal.



Tereyağında Karides Güveç 1175TL
Butter shrimp casserole
Креветки в масле / Camarones en mantequilla. / 200gr 208Cal.



İçli Köfte / Kibbeh 845TL
Stuffed meatballs with minced meat
киббех -Фрикадельки из булгура с мясом
Albóndigas rellenas de carne picada. / / 150gr 325Cal.



Hellim Pane 750TL
Pan-fried halloumi cheese.
Панир Халлуми / Queso halloumi frito./ 120gr 381Cal.



Kalamar Tava 1275TL
Deep fried Calamaries.
Кальмары, жареные во фритюре. Calamares fritos.
150gr 277Cal.

# SALAD'S



Kinoalı Avokadolu İsli Somon Salata 1150TL
Smoked salmon with quinoa avocado.
Копченый лосось с киноа и авокадо.
Ensalada de salmón ahumado con quinoa y aguacate.
200gr 300Cal.



Ton Balıklı Salata 1050TL
Tuna Salad / салат из тунца.
Ensalada De Atún. / 240gr 320Cal.



Ezine Peynirli Çoban Salata 950TL
Shepherd's salad with local feta cheese. салат пастуха с местным сыром фета. /
Ensalada de pastor con queso Ezine. / 300gr 500Cal.



Fesleğenli Burrata Peyniri 1250TL
Burrata Cheese with pesto sauce. Сыр бурратa с соусом песто.
Queso burrata con albahaca. / 200gr 320Cal.



Izgara Tavuklu Sezar Salata 1150TL
Grilled Chicken Caesar Salad. / Салат Цезарь с курицей.
Ensalada César de pollo a la parrilla. / 270gr 410Cal.



Çilekli Renkli Domatesli Roka Salatası 950TL
Rocket salad with strawberries and tomatoes. / Руккола с клубникой и томатами
Ensalada de rúcula con fresas y tomates de colores. / 150gr 290Cal.

# GRILLS AND KEBAB



Kuzu Pirzola / Lamb Chops 1980TL
бараньи отбивные / Chuletas De Cordero
220gr 450Cal.



Et Şiş / Beef skewers 1550TL
Шашлык из говядины / Brochetas de carne
200gr 329Cal.



Adana Kebap / Adana kebab 1450TL
Адана-кебаб / 200gr 500Cal.



Karışık Izgara / Mixed Grill 2950TL
смешанный гриль / Parrilla Mixta / 400gr 840Cal.



Islak Köfte / Grilled meatballs 1390TL
жареные фрикадельки / Albóndigas a la parrilla
200gr 400Cal.



Tavuk Şiş / Chicken skewers 1350TL
Куриные шашлычки / Shish De Pollo / 200gr 302Cal.



Bonfile Izgara 1980TL
Grilled tenderloin / жареная вырезка /
Filete a la parrilla / 220gr 310Cal.



Cafe de Paris Soslu Biftek 1980TL
Steak with Cafe de Paris Sauce / Стейк с соусом Кафе де Пари / Bistec con salsa Café de París
220gr 420Cal.



Antrikot Izgara Porçini Mantar Soslu 1950TL
Grilled Entrecôte with Porcini Mushroom Sauce
Антрекот на гриле с соусом из белых грибов
Entrecot a la parrilla con salsa de setas porcini 250gr 400Cal.

# SEAFOOD



Jumbo Karides Izgara 1950TL
King Prawns / Королевские креветки / Camarones jumbo a la parrilla
200gr 167Cal.



Ahtapot Izgara / Grilled Octopus 1850TL
Осьминог на гриле / Pulpo a la parrilla / 180gr 310Cal.



Yerli Barbun Tava 1595TL
Traditional fried red mullet. традиционная жареная барабулька/Salmonete frito tradicional./ 230gr 285Cal.



Çupra Fileto Izgara 1750TL
Grilled Sea Bream / Филе морского леща на гриле
Filete de dorada a la plancha 400gr 436Cal.



Çıtır Balık Pane / Crispy fried fish 1350TL
хрустящая жареная рыба / Pescado crujiente frito
200gr 550 Cal.

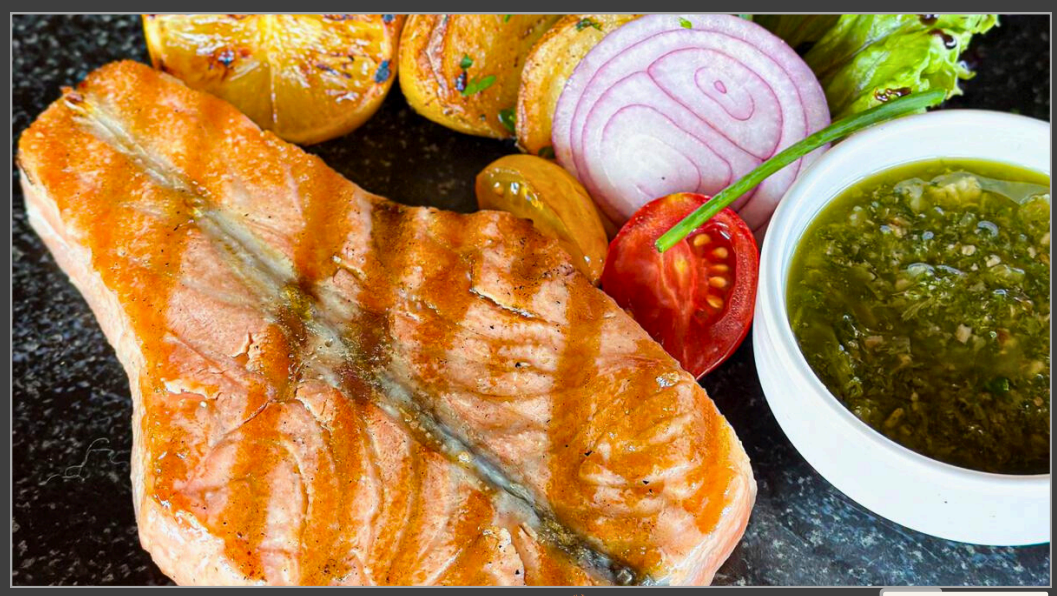

Somon Izgara / Grilled salmon 1750TL
жареный лосось / Salmón A La Parrilla / 250gr 415Cal.



Levrek Fileto Izgara 1750TL
Grilled Sea Bass Fillet Филе морского окуня на гриле Filete de lubina a la plancha
400gr 388Cal.

GRACE
ROOF TOP

# CASSEROLES



Vejeteryan Güveç 1375TL
Vegetarian Casserole Вегетарианская запеканка
Cazuela Vegetariana / 200gr 116Cal.



Karides Güveç / Shrimp Casserole 1675TL
Запеканка с креветками / Cazuela de camarones
230gr 1000Cal.



Tavuk Güveç / Chicken casserole 1575TL
куриная запеканка / Cazuela De Pollo / 260gr 520Cal.



Et Güveç / Beef casserole 1850TL
запеканка из говядины / Carne guisada / 260gr 750Cal.



Levrek Buğulama / Poached sea bass 1675TL
отварной морской окунь / Lubina al vapor / 300gr 279Cal.



Limon Soslu Piliç / Chicken with lemon sauce 1575TL
курица с лимонным соусом / Pollo con salsa de limón / 250gr 510Cal.

# From the Palace Cuisine Main Courses



Barbekü Soslu Kuzu Kaburga
Lamb Ribs with Barbecue Sauce / Бараньи ребрышки с соусом барбекю / Costillas de cordero con salsa barbacoa. / 400gr 600Cal.

1950TL



Çökertme Kebabı
Sautéed veal strips, matchstick thin fried potatoes, tomato sauce, and yogurt sauce./ Жареные полоски телятины, тонкая жареная картошка, томатный соус и йогуртовый соус./ Tiras de ternera salteadas, patatas fritas finas, salsa de tomate y salsa de yogur./ 180gr 450Cal.

1875TL



Teriyaki Soslu İncik Tirit
Lamb shank with teriyaki sauce / Баранья голень с соусом терияки / Pierna de cordero con salsa teriyaki. / 450gr 464Cal.

1675TL



Keşkekli Dana Kaburga
Ground wheat with beef rib. / Молотая пшеница с говяжьими ребрышками / Trigo molido con costillas de res. / 400gr 1000Cal.

1900TL



Firik Pilavlı Kaz Tandır / Firik rice with goose tandoori
рис фирик с гусем тандури / Ganso con arroz freekeh /280gr 500Cal.

1850 TL



Kağıtta Levrek / Sea Bass on Paper
Морской окунь на бумаге / Lubina sobre papel. / 400gr 372 Cal.

1800TL

GRACE
ROOF TOP

# Pasta's



Deniz Ürünlü Linguini /Linguini with seafood / Лингвини с /орепродуктами / Linguini con mariscos/ 260gr 600Cal.

1450TL



Fettuçini Alfredo / Fettuccine alfredo
Феттучини альфредо / 350gr 770Cal.

1250TL



Penne Arrabbiata
Пенне Аррабиата / 350gr 574Cal.

1090TL



Spagetti Bolonez / Spaghetti bolognese
Спагетти болоньезе / 350gr 800Cal.

1350TL



4 Peynirli Tortellini / 4 Cheese Tortellini
тортеллини с 4 сырами / Tortellini de 4 quesos / 200gr 350Cal.

1150TL



Peynirli Ispanak Dolgulu Ravioli
Ravioli stuffed with spinach and cheese / Равиоли с начинкой из шпината и сыра /Ravioles rellenos de queso y espinacas/ 200gr 442Cal.

1050TL

# Pizza’s



1050TL

Margarita / Margharita
Маргарита / 400gr 1064Cal.



1475TL

Anatolian Pizza /Sucuk pastırma isli et
Pepperoni, pastrami, smoked meat / Пепперони, пастрами копченое мясо Pepperoni, pastrami, carne ahumada / 430gr 1850Cal.



1350TL

4 Peynirli Pizza / Quatro formaccio
4 Cheese / 4 сыра / Pizza 4 Quesos / 400gr 1064Cal.



1475TL

Deniz Ürünlü Pizza / Sea food pizza
Пицца с морепродуктами / Pizza de Mariscos / 420gr 1000Cal.



1250TL

Ton balıklı pizza
Tuna Pizza / пицца с тунцом / Pizza de atún / 410gr 900Cal.



1200TL

Diavola / Sucuk Biber
Pepperoni , peppers / пицца пепперони / Pepperoni, pimientos / 400gr 1070Cal.

# Grace Special



Boğaziçi Balıkları

5950TL

Çupra,levrek,uskumru,somon,mezgit,karides, kalamar
Sea bream, sea bass, mackerel, salmon, whiting, shrimp, squid / Морской лещ, морской окунь, скумбрия, лосось, мерланг, креветки, кальмары / Dorada, lubina, caballa, salmón, merlán, camarones, calamares / 1200gr 2000Cal.



Sultan Kebabı

5950TL

Adana, tavuk şiş, et şiş, köfte, patlıcan kebabı, ızgara tavuk, içli köfte, sigara böreği. Adana, chicken shish kebab, meat shish kebab, meatballs, eggplant kebab, grilled chicken, stuffed meatballs, cigarette pastry. / Адана, куриный кебаб, мясной кебаб, фрикадельки, кебаб из баклажанов, жареная курица, фаршированные фрикадельки, сигаретный пирог. Adana, shish kebab de pollo, shish kebab de carne, albóndigas, kebab de berenjena, pollo a la parrilla, albóndigas rellenas, pastel de cigarrillo. / 1400gr 2800Cal.



Testi Kebabı / Clay pot kebab

3850TL

кебаб в глиняном горшочке / Kebab en vasija de barro / 200gr 500Cal.



Kuzu Kafes / Rack of lamb

8500TL

каре ягненка / Jaula de cordero / 1200gr 2500Cal.



Dana Lokum

7200TL

Beef turkish delight. / говяжий рахат-лукум
Delicias turcas con carne. / 700gr 1600Cal.



Üç Kemikli Dana Kaburga

5850TL

Beef ribs / говяжьи ребрышки / Costillas de res de tres huesos / 1000gr 2000Cal.



Dana Pirzola / Veal chop(1kg)

4850TL

Телячья отбивная / chuleta de ternera
1000gr 2500Cal.

# GRACE
ROOF TOP
# Special



Tuzda Balık / Fish in the Salt / рыба в соли /Pescado en Sal / 1000gr 1100Cal.



Deniz Levreği Izgara ( 1 kg) Grilled Sea Bass
Жареный морской окунь (1 кг) Lubina a la parrilla / 1000gr 970Cal.



Istakoz Izgara / Grilled Lobster
Жареный лобстер / Langosta a la parrilla / 1000gr 900Cal.



Ahtapot Izgara
Grilled Octopus / Осьминог на гриле / Pulpo a la parrilla / 100gr 67Cal.



Kalkan Balığı / Turbot
Палтус / Rodaballo / 2000gr 1900Cal.

# DESSERTS



650TL

**Künefe** / кюнефе / **Tarta de**
queso turca con masa fina de fideos y almíbar
150gr 533Cal.



695TL

**Katmer** / Катмер
Turkish dessert with lots of green pistachios, cream and butter in baklava dough. 160gr 450Cal.



750TL

**Baklava** / пахлава
180gr 586 Cal.

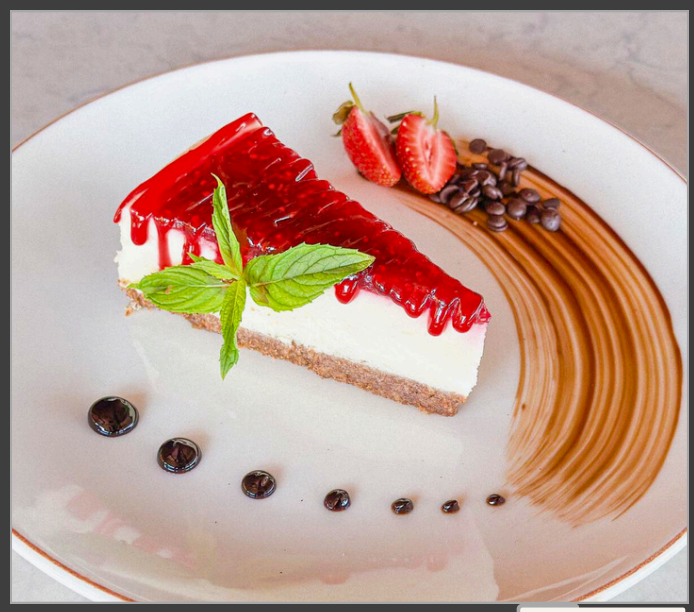

595TL

**Cheesecake**
чизкейк / Tarta de queso / 180gr 578Cal.

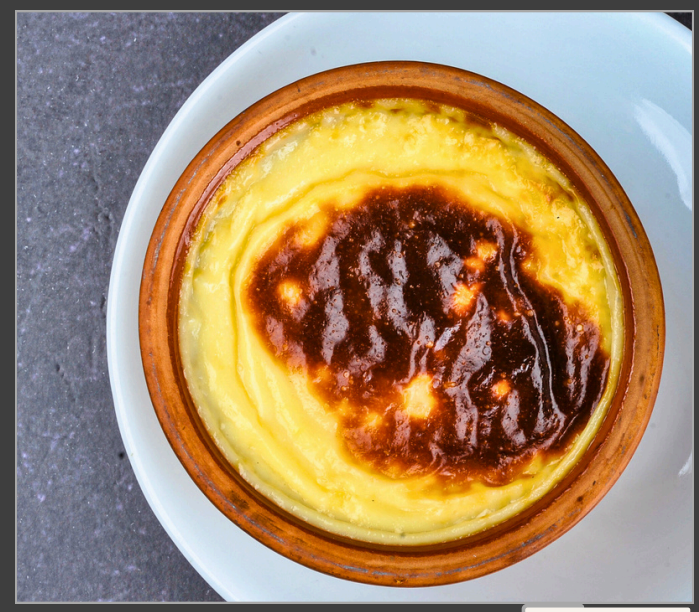

550TL

**Fırın Sütlaç**
Baked pudding with rice. пудинг с рисом. / Arroz con leche en el horno. / 150gr 200Cal.

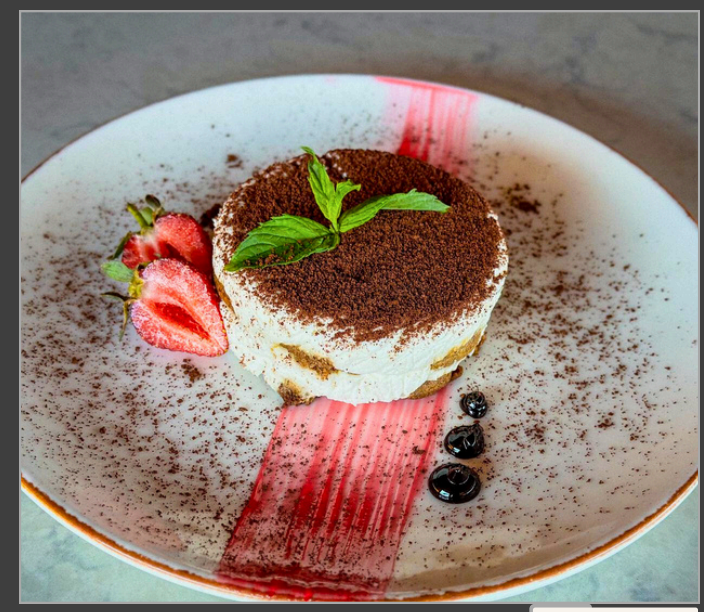

595TL

**Tiramisu**
Тирамису 180gr 400Cal.



685TL

**Çikolatalı Sufle / Chocolate Soufflé**
Шоколадное суфле / Souflé de chocolate
180gr 678Cal.



840TL

**Meyve Tabağı / Fruit Plate**
Фруктовая тарелка / Plato de fruta / 200gr 100Cal.




495TL

**Dondurma / Ice cream**
Мороженое / Helado / 200gr 420 Cal.

| SOUPS | INGREDIENTS |
|---|---|
| Soup of the day | |
| Lentil Soup | Red lentils, onions, carrots, potatoes |
| Fısh Soup | Salmon, zucchini, carrots, dill |
| **COLD STARTERS** | |
| Mixed Appetizer Plate | Hummus, dry tzatziki, atom (a type of Turkish dessert), muammara (a type of Turkish pastry), spicy spread, avocado |
| Stuffed Grape Leaves with Olive | Grape leaves, rice, onions, currants, spices. |
| Salmon Gravlax | Salmon fillet, sugar, salt, dill, lemon |
| Smoked Salmon with Avocado | Avocado, lemon, smoked salmon, cucumber, apple. |
| Import Cheese Plate | Roquefort, Edam, Gouda, aged Kashar, smoked Circassian, grilled halloumi cheeses |
| Eggplant wrap with cheese | Eggplant, labneh cheese, sun-dried tomatoes, walnuts |
| Chickpea Paste | Boiled chickpeas, tahini, lemon, cumin, salt, garlic, olive oil |
| Shakshuka | Eggplant, green bell pepper, red bell pepper, tomato, garlic, salt, olive oil |
| Tzatziki | Strained yogurt, cucumber, olive oil, salt, garlic. |
| **HOT STARTERS** | |
| Oyster mushrooms truffles oil and ponzu souce. | Oyster mushrooms, truffle oil, unsalted soy sauce, sesame seeds, nigella seeds |
| Sweet chilli tempura shrimp. | Shrimp, flour, starch, 3 types of spices, baking soda. |
| Deep fried seabass balls | Sea bass, shrimp, salmon, cheddar cheese, currants, parsley, 3 types of spices, cream, saffron. |
| Baked goat cheese with Sesame. | Goat cheese, 2 types of cheese |
| Butter shrimp casserole | Shrimp, shallots, garlic, 4 types of spices, butter. |
| Kibbeh | Dana kıyması, kuzu kıyması, ceviz. |
| Pan-fried halloumi cheese. | Halloumi cheese, breadcrumbs, eggs. |
| Deep fried Calamaries. | Squid, flour, cornmeal, baking soda. |

| SALAD’S | INGREDIENTS |
|---|---|
| Smoked salmon with quinoa avocado. | 3 types of greens, smoked salmon, quinoa, cherry tomatoes, avocado |
| Shepherd's salad with cheese. | Tomatoes, cucumbers, purple onions, green peppers, bell peppers, black olives, Ezine cheese. |
| Burrata Cheese with pesto sauce. | Burrata cheese, basil sauce, strawberries, tomatoes |
| Grilled Chicken Caesar Salad. | Iceberg lettuce, grilled chicken, toasted bread, Caesar dressing, cherry tomatoes, Parmesan cheese |
| Rocket salad with strawberries | Arugula, strawberries, cherry tomatoes, Parmesan cheese |
| Tuna Salad | 3 types of greens, tuna, corn, onions |
| **PIZZA’S** | |
| Margharita | Pizza dough, tomato sauce, mozzarella cheese, parmesan cheese, |
| Anatolian Pizza | Pizza dough, tomato sauce, mozzarella cheese, Turkish sausage, pastrami, peppers, dried beef. |
| 4 Cheese Pizza | Pizza dough, cheddar cheese, mozzarella cheese, Roquefort cheese, Parmesan cheese, Edam cheese, tomato sauce. |
| Pizza Diavola | Pizza dough, tomato sauce, mozzarella cheese, sausage, peppers |
| Sea Food Pizza | Pizza dough, tomato sauce, mozzarella cheese, mixed seafood |
| Tuna Pizza | Pizza dough, tomato sauce, mozzarella cheese, tuna, onions, corn |
| **PASTA’S** | |
| Seafood linguini | Linguini pasta, mussels (inside), mussels (in shell), calamari, shrimp, cream, basil sauce, salt, pepper |
| Fettuccine Alfredo | Fettuccine pasta, mushrooms, chicken, cream, basil sauce, Parmesan cheese, 3 types of spices. |
| Penna Arabiata | Penne pasta, sliced black olives, tomato sauce, hot sauce, basil sauce, Parmesan cheese |
| Spaghetti Bolognese | Spaghetti pasta, ground beef, tomato sauce, basil sauce, Parmesan cheese, 2 types of spices. |
| Ravioli stuffed with spinach and cheese | Ravioli pasta, cream, basil sauce, Parmesan cheese, 2 types of spices. |
| 4 Cheese Tortellini | Tortellini pasta, basil sauce, cream, Parmesan cheese |

% 10 TAX is not included.

| CASSEROLES | INGREDIENTS |
|---|---|
| Shrimp Casserole | Shrimp, onions, tomatoes, peppers, 3 types of spices, mushrooms. |
| Poached sea bass | Sea bass fillet, bell pepper, lemon, tomato, bay leaf, cream, dill. |
| Chicken with lemon sauce | Chicken, sun-dried tomatoes, capers, lemon, cream, soy sauce, dill. |
| Beef Casserole | Beef, tomatoes, peppers, onions, 3 types of spices, mushrooms. |
| Chicken Casserole | Chicken meat, tomatoes, peppers, onions, 3 types of spices, mushrooms. |
| Vegetarian Casserole | Cauliflower, broccoli, baby carrots, baby corn, tomatoes, baby corn, 3 types of spices. |
| **FROM THE PALACE CUISINE MAIN COURSES** | |
| Lamb Ribs with Barbecue Sauce | Lamb ribs, peppers, tomatoes, rice stuffing, barbecue sauce |
| Ground wheat with beef rib | Beef ribs, wheat porridge, 3 types of spices |
| Çökertme Kebab | Beef tenderloin, julienne potatoes, yogurt, tomato sauce. |
| Lamb Shank Tirit with Teriyaki Sauce | Lamb shank, bread, teriyaki sauce, nigella seeds |
| Goose Tandoor with Firik Rice | Goose meat, bulgur wheat, cherry tomatoes, demi-glace sauce, 4 types of spices. |
| Sea Bass on Paper | Sea bass fillet, bell pepper, green pepper, almond, dill, bay leaf, lemon, cream, salt, black pepper. |
| **GRILLS AND KEBAB** | |
| Lamb Chops | Lamb chops, boiled vegetables, baby potatoes |
| Beef skewers | Beef skewers, grilled tomatoes, grilled peppers, flatbread, rice. |
| Mixed Grill | Chicken, meatballs, beef, Adana kebab, grilled tomatoes, grilled peppers, dried onions |
| Adana Kebab | Beef brisket, lamb brisket, tail fat, 3 types of spices, grilled tomatoes, grilled peppers, flatbread. |
| Grilled meatballs | Grilled meatballs, strained yogurt, bread, tomato sauce |
| Chicken skewers | Chicken skewers, grilled tomatoes, grilled peppers, onions, flatbread, rice. |
| Grilled Tenderloin | Beef tenderloin, seasonal vegetables, baby potatoes. |
| Steak with Cafe de Paris Sauce | Beef tenderloin, cafe de paris sauce, french fries. |
| Ribeye steak with porcini mushroom sauce | Ribeye steak, asparagus, baby potatoes, demi-glace sauce |

% 10 TAX is not included.

| SPECİAL | INGREDIENTS |
|---|---|
| Sultan Kebap | Eggplant kebab, meat skewers, chicken, meatballs, chicken fillet, barbecue sauce, sweet/spicy sauce, rice, potatoes, stuffed meatballs, cigarette börek (a type of pastry), Adana kebab, seasonal greens |
| Bosphorus Fish | Sea bass, sea bream, mackerel, salmon, bonito, squid, jumbo shrimp, fish sauce, tartar sauce, seasonal greens, onion, lemon |
| Beef turkish delight. | Beef tenderloin, seasonal vegetables, baby potatoes, Maldon salt. |
| Rack of lamb | Lamb ribs, seasonal vegetables, baby potatoes, Maldon salt. |
| 3-Bone Beef Ribs | Beef with bone, baby potatoes, boiled seasonal vegetables |
| Clay pot kebab | Beef, tomatoes, peppers, shallots, mushrooms, 3 types of spices, tomato sauce, potatoes, rice. |
| Veal chop | Beef ribeye, seasonal vegetables, baby potatoes, Maldon salt |
| Fish in the Salt | Whole sea bass, seasonal greens, baby potatoes, lemon, onion, fish sauce. |
| Grilled Lobster | Lobster, seasonal greens, baby potatoes, lemon, onion, fish sauce |
| Grilled Sea Bass (1kg) | Sea bass, Mediterranean greens, lemon, baby potatoes, special fish sauce. |
| Turbot | Turbot, seasonal greens, baby potatoes, lemon, onion, fish sauce |
| Grilled Octopus | Grilled octopus, seasonal greens, lemon, baby potatoes, fish sauce. |
| **SEA FOOD** | |
| Grilled Sea Bream | Sea bream fillet , seasonal greens, baby potatoes, onion rings, lemon, fish sauce. |
| Grilled Sea Bass Fillet | Sea bass fillet, cherry tomatoes, baby potatoes, lemon, fish sauce, greens |
| Fried red Mullet | Locally sourced red mullet, baby potatoes, lemon, cherry tomatoes, greens. |
| Grilled Salmon | Salmon, seasonal greens, lemon, baby potatoes, onion, fish sauce |
| Jumbo Shrimp | Jumbo shrimp, vegetables, baby potatoes, garlic sauce, lemon, greens |
| Grilled Octopus | Octopus, vegetables, baby potatoes, fish sauce, lemon |
| Crispy Fish | Sea bass fillet, flour, sunflower oil, french fries, dipping sauce |
| **DESSERT'S** | |
| Fruit Plate | Seasonal fruits |
| Kатмer Turkish dessert | Flour, sugar, peanuts |
| Künefe | Shredded phyllo dough, Hatay cheese, syrup, pistachios |
| Pudding made with milk and rice | Milk, rice, eggs, starch, flour, sugar |
| Cheaseecake | Labneh, butter, eggs, sugar, flour |
| Sufle | Chocolate, butter, sugar, milk, eggs, flour |
| Ice cream | Cocoa, strawberry, vanilla |
| Baklava | Flour, starch, peanuts, syrup |
| Tiramisu | ladyfinger biscuits, coffee, sugar, egg, mascarpone, whipped cream, cocoa |